

# CHORLEY OLD ROAD, WHITTLE LE WOODS

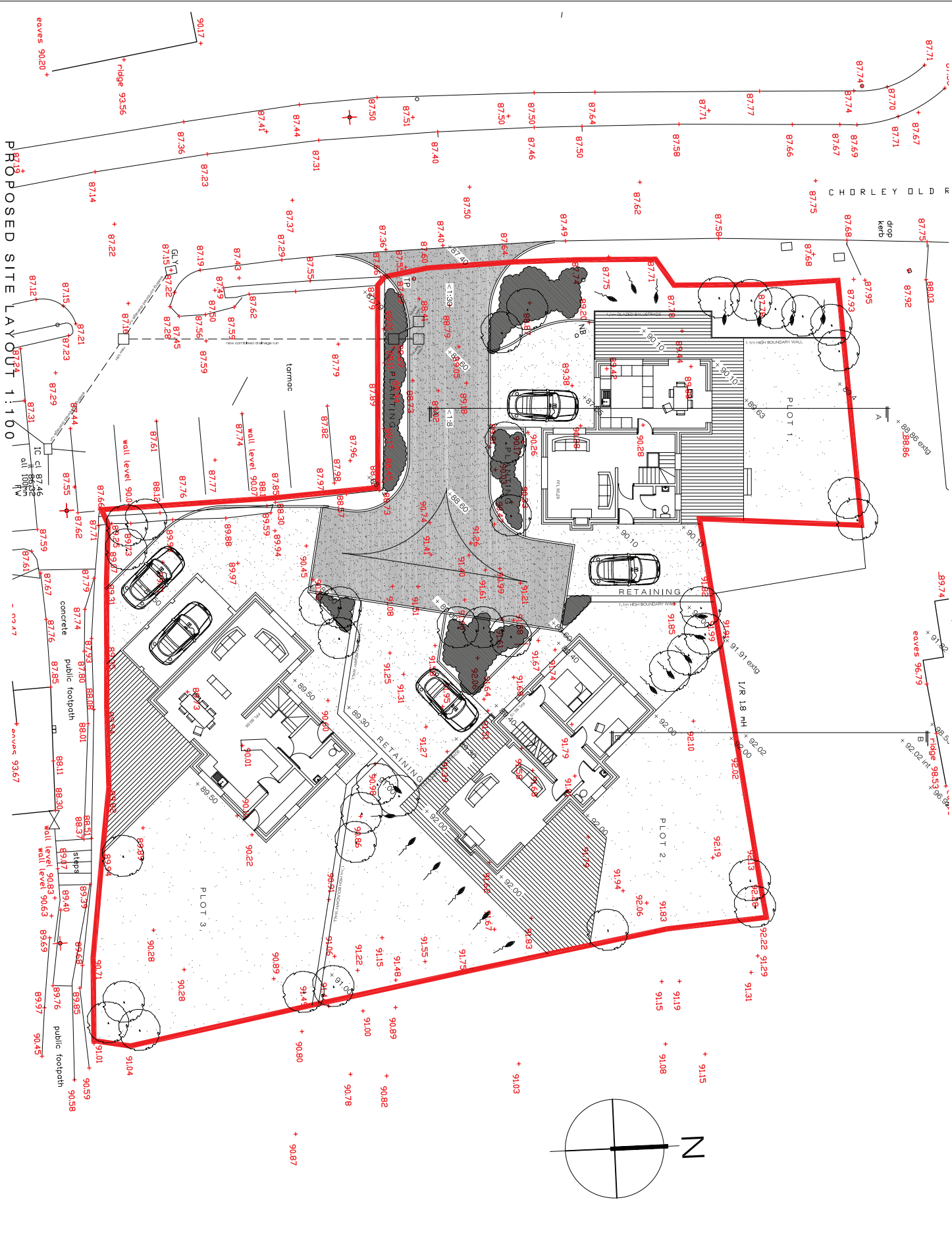

1. The retained and existing site conditions are shown for information only and do not constitute a guarantee of accuracy. The client is responsible for verifying the accuracy of the information provided.

2. Do not scale. Use the dimensions and spot heights provided. Round dimensions to the nearest millimetre. Round spot heights to the nearest millimetre.

3. The client is responsible for ensuring that the information provided is accurate and up-to-date.

4. The Consultant is to check the existing site conditions and spot heights are correct.

5. The Consultant is not responsible for any errors or omissions in the information provided to any other party.

additional information provided: 27/08/11 A

revision: / / /

client: Chorley Old Road, Whittle le Woods, Chorley.

drawn by: Proposed site layout

ac architectural consultancy

44 Kings Road, Whittle le Woods, Chorley, PR7 5DU

01772 327898  
01772 327899  
01772 327898

project no: 1102  
sheet no: 02  
rev: A